

Planning Permit No. A15760 563 93
APPROVED
 SUBJECT TO THE CONDITIONS IN THIS OFFICE LETTER.
 No. AZ. 27666/92 D.No. 693
 o/c N.V.R. Srinivasan
 29/6/53
 FOR MEMBER SECRETARY
 MADRAS METROPOLITAN
 DEVELOPMENT AUTHORITY
 MADRAS - 600 008.

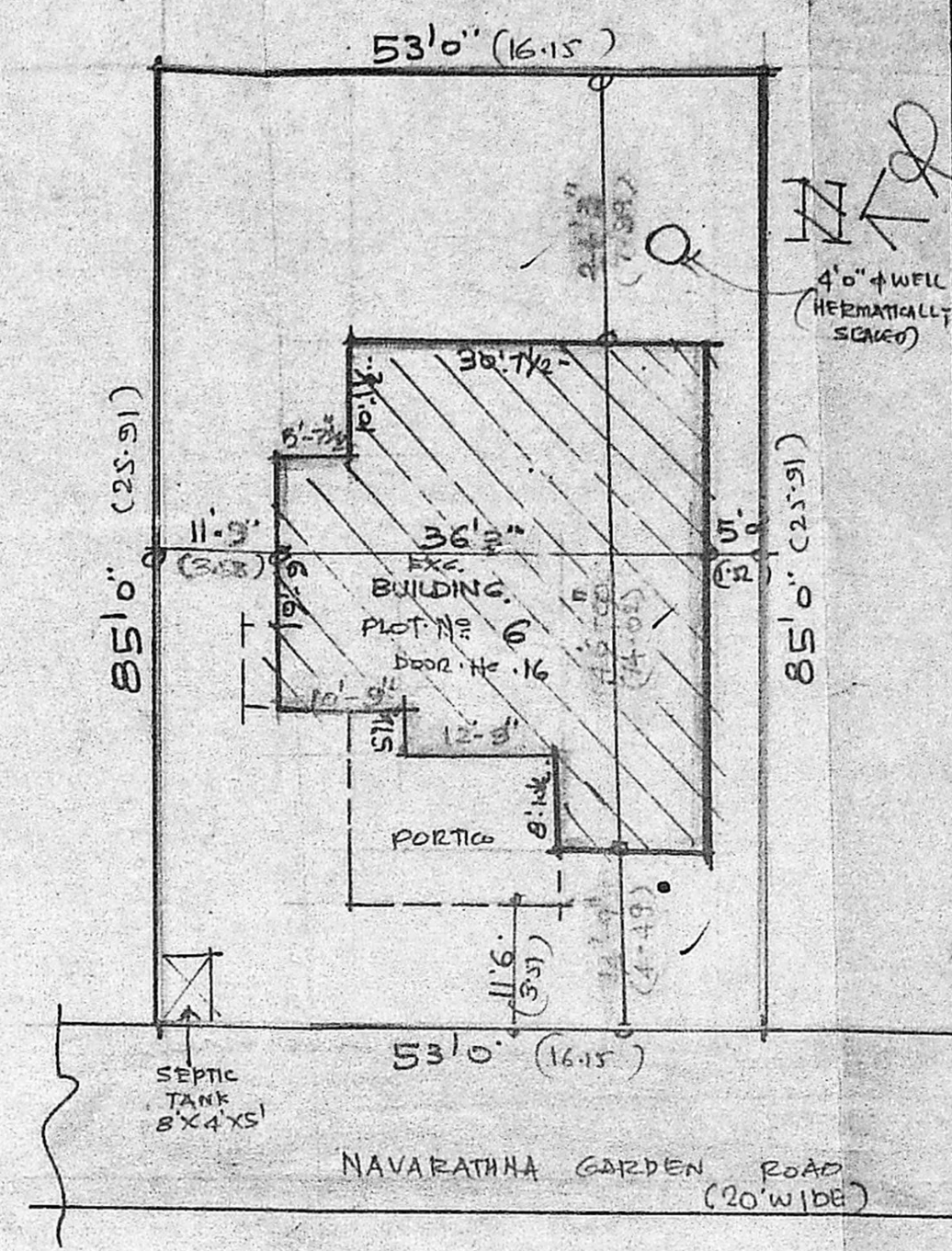

FRONT ELEVATION.

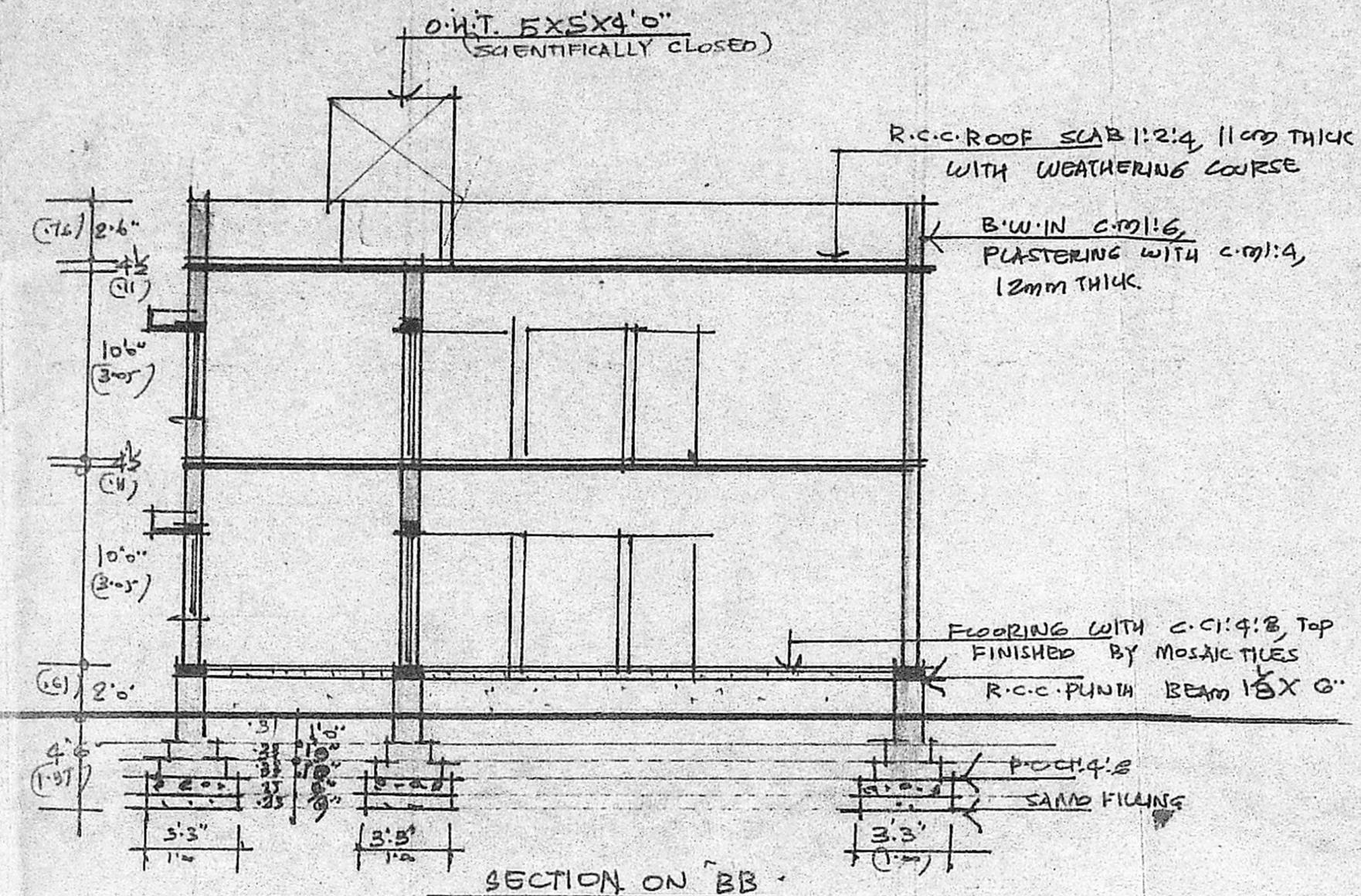

SITE PLAN

PLAN SHOWING THE EXISTING BUILDING AT PLOT NO. 6, DOOR NO. 16, NAVARATHNA GARDEN ROAD, T.S. NO. 71, BLOCK NO. 1, EKKATEDHANGAL, DIVISION NO. 146, MADRAS-97
 SCALE 1"=8'0" (1:100)

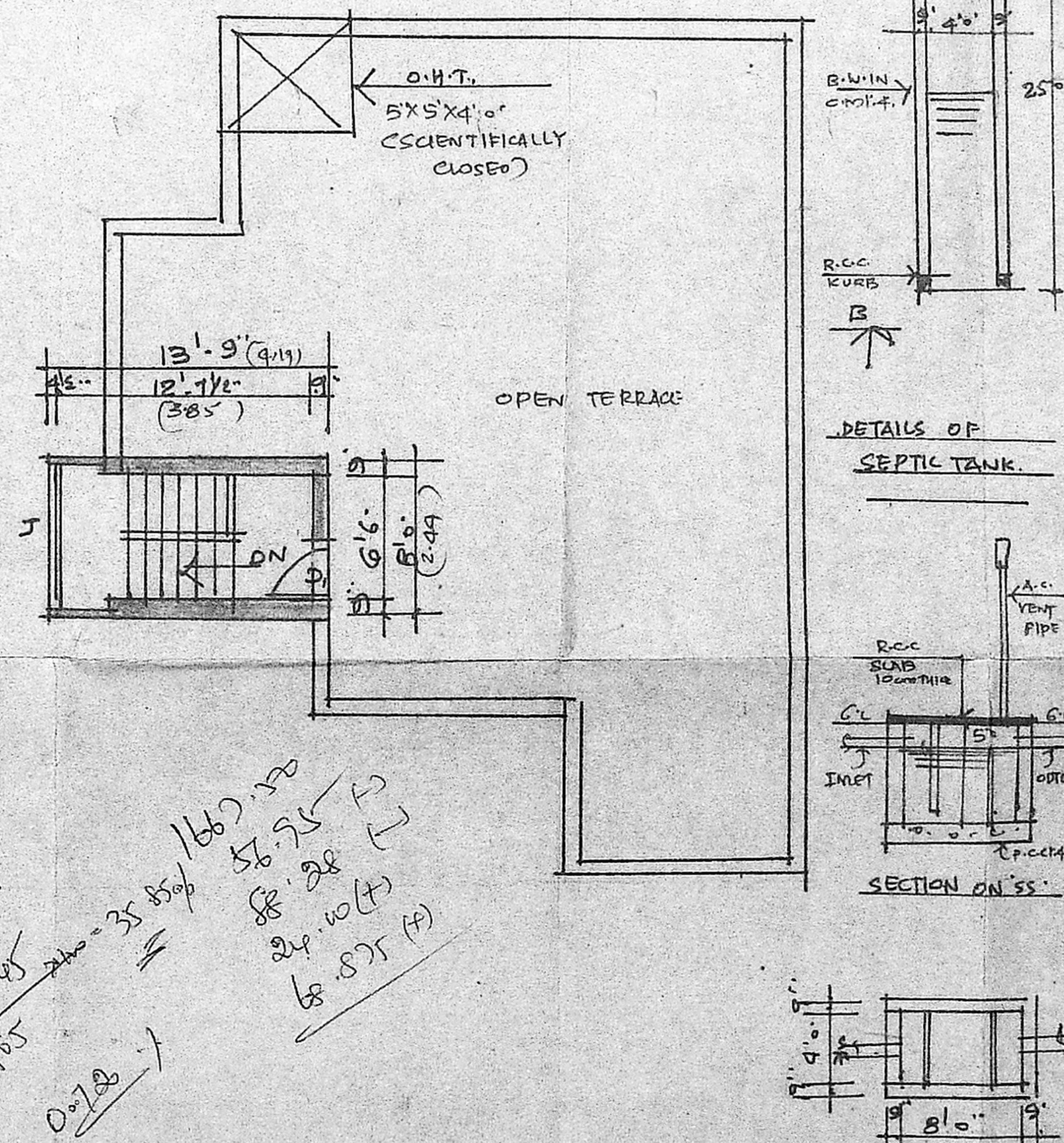
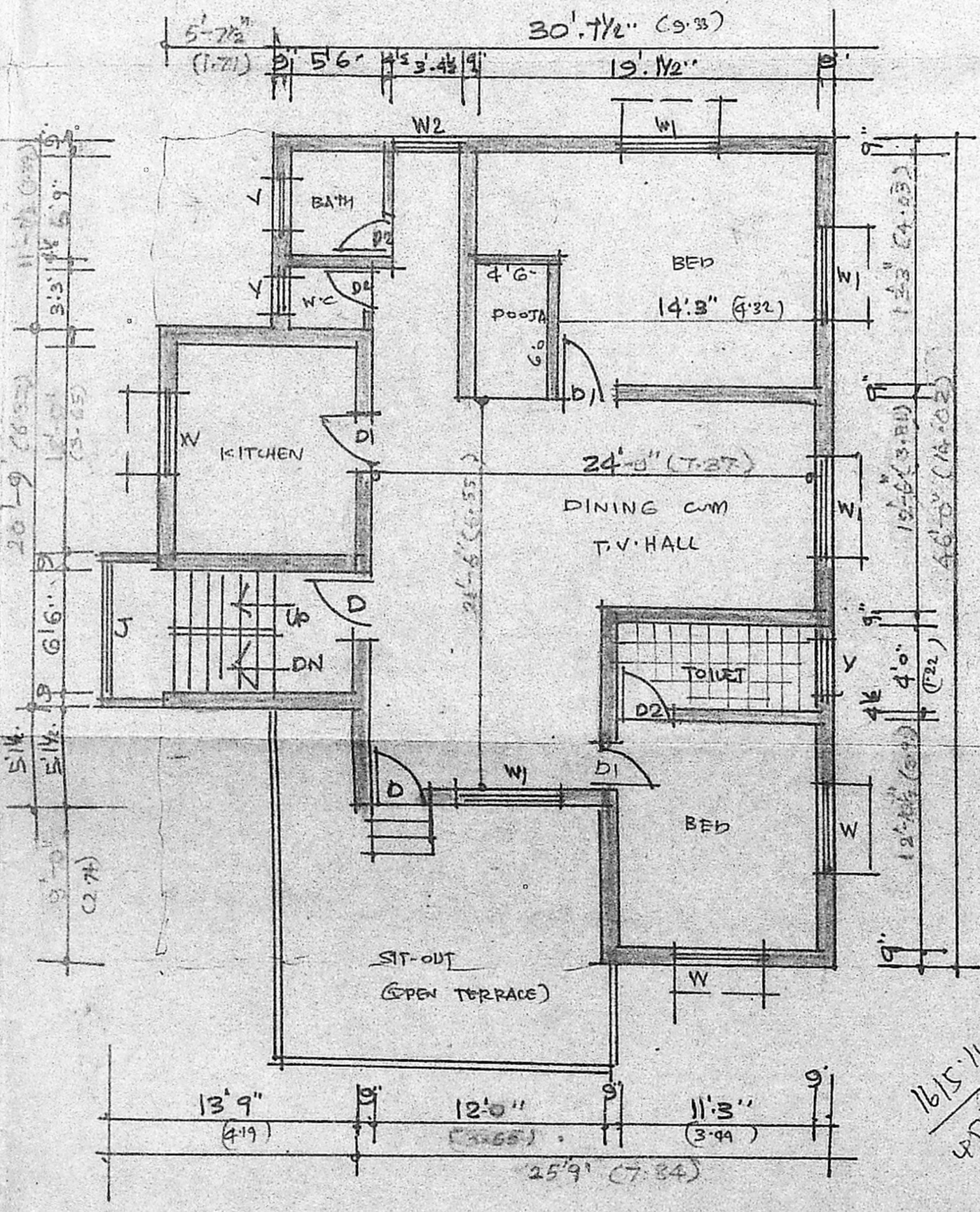
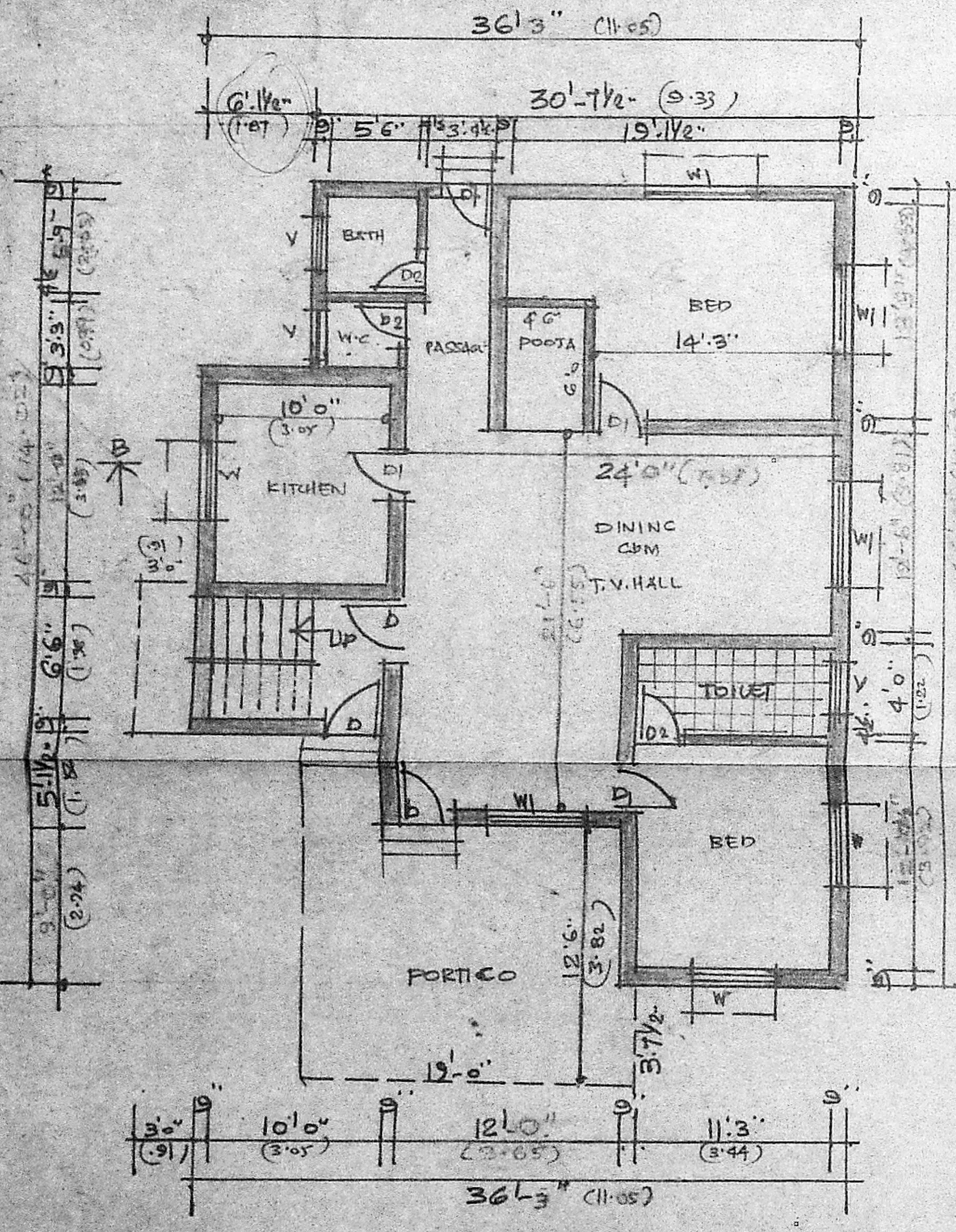
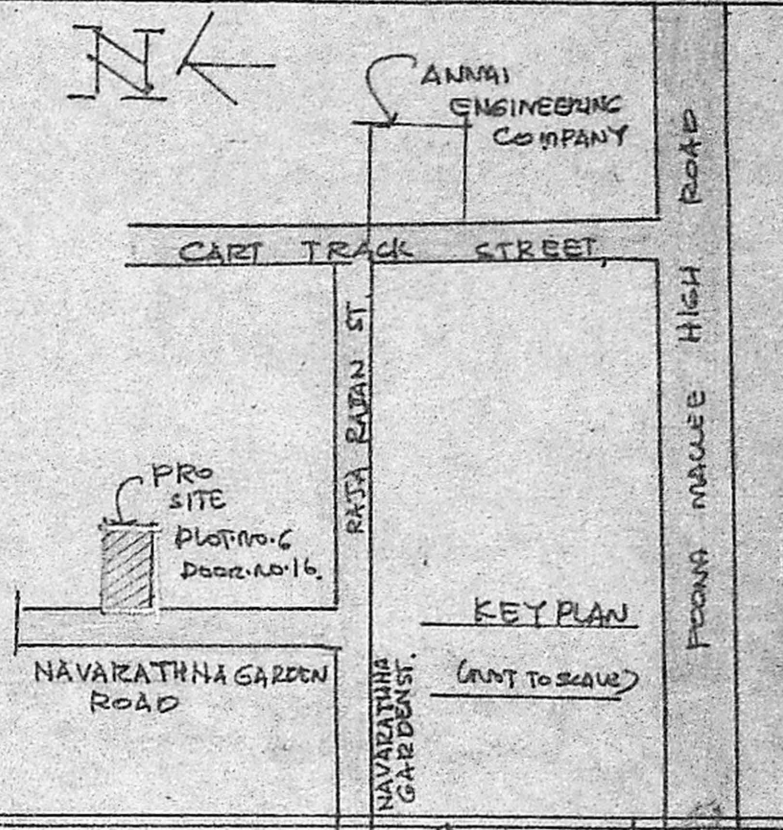

AREA	SQ. FT	SQ. MET
PLOT AREA	4505.00	419.00
G. FLOOR AREA (EXG)	1365.00	126.31
F. FLOOR AREA (EXG)	1265.00	117.01
HEAD ROOM AREA (EXG)	110.00	10.20
TOTAL AREA	2845.00	263.80
PLOT COVERAGE	30.27%	-
FLOOR AREA RATIO	1.50	-

JOINERY	FT	MT
D. DOOR	3'3" X 7'0"	1'00 X 2'13
D1. DOOR	3'10" X 7'0"	0'91 X 2'13
D2. DOOR	2'6" X 7'0"	0'76 X 2'13
W1. WINDOW	4'0" X 4'6"	1'21 X 1'37
W1. WINDOW	6'0" X 4'6"	1'83 X 1'37
V. VENTILATOR	3'0" X 3'0"	0'91 X 0'91
W2. WINDOW	3'4 1/2" X 4'0"	1'04 X 1'37

NOTE
 ROADS PROPOSAL
 EXISTING BOUNDARY

OWNER

LICENSED SURVEYOR

A. Udaya Kumar
 B.E., M.T.C. Engg (I), M.A. STRUCT. ENGRG., CIVIL ENGINEER & CONTRACTOR
 REGISTERED SURVEYOR CLASS I
 JURATION OF MADRAS
 REG. NO. 10
 A. JATTUR TOWN SHIP
 ALANDUR MUNICIPALITY
 BAMBARAM MUNICIPALITY
 OFF. 2, RAGHAVIAH ROAD
 NAGAR, MADRAS-600 017
 PHONE: 883628, 883371

1615.145
 47755
 0=788
 1662.320
 56.95
 88.28
 24.10 (H)
 68.87 (H)